

TALK Hand, Wrist & Elbow

with NationalRad's Specialists

When you have a hand, wrist or elbow patient you need to discuss,
call one of our upper extremity rads.

THEY SPECIALIZE IN IMAGING AND DIAGNOSIS OF UPPER EXTERMITY CONDITIONS, INCLUDING ARTHRITIS.

MEET A FEW OF OUR HAND, WRIST & ELBOW EXPERTS

+ **MICHAEL B. ZLATKIN, MD, FRCPC, PRESIDENT, MUSCULOSKELETAL RADIOLOGIST**

Dr. Zlatkin specializes in upper extremity imaging and diagnosis and sports medicine imaging and diagnosis.

+ **TIMOTHY G. SANDERS, MD, MEDICAL DIRECTOR, MUSCULOSKELETAL RADIOLOGIST**

Dr. Sanders specializes in upper extremity imaging and diagnosis and sports medicine imaging and diagnosis.

+ **WILLIAM B. MORRISON, MD, MUSCULOSKELETAL RADIOLOGIST**

Dr. Morrison specializes in upper extremity imaging and diagnosis and sports medicine imaging and diagnosis.

+ **ANDRES RAHAL, MD, PHD, MUSCULOSKELETAL RADIOLOGIST**

Dr. Rahal specializes in upper extremity imaging and diagnosis and sports medicine imaging and diagnosis.

To learn more about our hand, wrist and elbow specialists, visit NationalRad.com. To view a sampling of our hand, wrist and elbow resources, continue reading - and visit our website for more. To reach one of our upper extremity radiologists, call us at 877.734.6674.

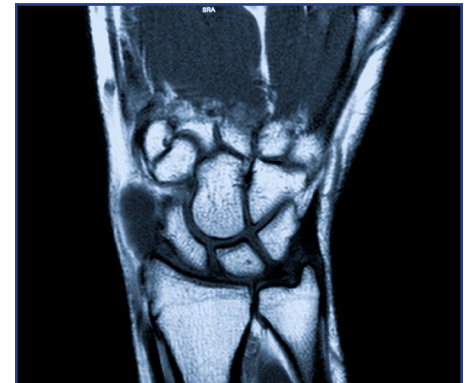



NATIONALRad
SUBSPECIALISTS IN DIAGNOSTIC RADIOLOGY

Utilize Our Hand, Wrist & Elbow Resources

PRESENTATIONS

+ **ULNAR-SIDED WRIST PAIN - RADIOLOGIST PERSPECTIVE: WILLIAM B. MORRISON, MD**

October 18, 2013. Las Vegas, NV. 8th Annual Musculoskeletal MRI 2013: Imaging in Sports Medicine

+ **MCL ELBOW: WILLIAM B. MORRISON, MD**

October 4, 2013. Philadelphia, PA. The International Skeletal Society (ISS) Musculoskeletal Imaging Course: Fundamentals to Advanced Concepts

+ **ELBOW: MICHAEL B. ZLATKIN, MD, FRCPC**

October 3, 2013. Philadelphia, PA. The International Skeletal Society (ISS) Musculoskeletal Imaging Course: Fundamentals to Advanced Concepts

+ **MRI OF WRIST PATHOLOGY INCLUDING INSTABILITY, FRACTURE AND CARPAL TUNNEL: MICHAEL B. ZLATKIN, MD, FRCPC**

August 27, 2013. San Francisco, CA. 22nd Annual Current Issues in Magnetic Resonance Imaging in Orthopaedics and Sports Medicine

+ **MRI OF FINGER INJURIES: TIMOTHY G. SANDERS, MD**

August 27, 2013. San Francisco, CA. 22nd Annual Current Issues in Magnetic Resonance Imaging in Orthopaedics and Sports Medicine

+ **MRI OF THE ELBOW: WILLIAM B. MORRISON, MD**

April 9, 2013. Silver Springs, MD. American Institute of Radiologic Pathology (AIRP) Four-Week Course

+ **HOW I APPROACH THE UPPER EXTREMITY: WILLIAM B. MORRISON, MD**
August 26, 2012. San Francisco, CA. 21st Annual Current Issues of Magnetic Resonance Imaging in Orthopaedics and Sports Medicine

+ **MRI OF THE WRIST: MICHAEL B. ZLATKIN, MD, FRCPC**

February 5-10, 2012. Avon, CO. 16th Annual Beaver Creek Clinical MRI: New Essentials - What You Need To Know 2012

+ **ULNAR-SIDED WRIST PAIN - RADIOLOGIST PERSPECTIVE: WILLIAM B. MORRISON, MD**

November 3, 2011. Las Vegas, NV. 6th Annual Musculoskeletal MRI: Imaging in Sports Medicine Educational Symposium

+ **ELBOW THROWING INJURIES: MICHAEL B. ZLATKIN, MD, FRCPC**

June 23, 2011. Orlando, FL. Clinical Magnetic Resonance Society (CMRS) 15th Annual

+ **ULTRASOUND IN EARLY RA: HOW TO PERFORM A HAND AND WRIST US EXAMINATION AND COMMON IMAGING FINDINGS: ANDRES RAHAL, MD, PHD**

May 2011. Chicago, IL. American Roentgen Ray Society Meeting 2011

SAMPLE REPORTS

+ **PATIENT WITH A HISTORY OF ELBOW PAIN WITH THROWING; EVALUATE STATUS OF ULNAR COLLATERAL LIGAMENT**